



Children's Bereavement Center
OF SOUTH TEXAS

ANNUAL REPORT

2023

OUR MISSION

To foster healing for grieving children and youth, their families and the community.



2023 *at* CBCST

In 2023, the Children's Bereavement Center of South Texas provided compassionate care to over 2,900 grieving children and their caregivers, offering a safe space for healing and emotional expression.

Our dedicated team shared innovative therapeutic experiences with their clients to help them process their grief in creative and meaningful ways. As we look ahead, our staff at the Center is committed to expanding our outreach efforts to underserved communities, ensuring that no child in our community is left without the support they need.

The journey ahead is filled with hope and a steadfast dedication to fostering resilience and recovery. None of this would be possible without the remarkable group of supporters who deeply believe in our mission.

Thank you!





therapeutic
healing
through
creative
expression

Art therapy at the Children's Bereavement Center provides a powerful outlet for clients to express emotions that are often difficult to verbalize. Through creative activities like drawing, painting, and collaging, clients of all ages can explore their grief in a safe and supportive environment. This expressive form of therapy not only helps in reducing anxiety and stress, but also fosters emotional resilience and self-awareness, along with other healthy coping skills. The therapeutic process allows children to make sense of their experiences, promoting healing and personal growth as they navigate their journey through loss.

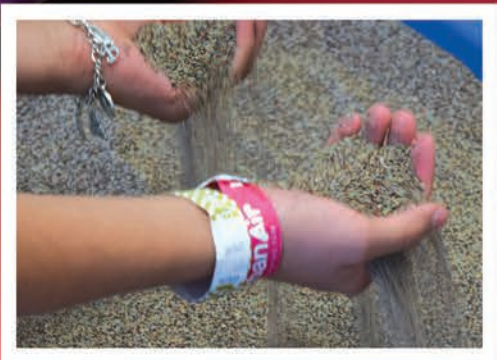

Dear Friends,

I write this letter with a mixture of emotions - sad to be leaving, but excited for what the future holds under new leadership. For the past 11 years, it has been my utmost pleasure to help grieving families by serving as the Chief Executive Officer for the Children's Bereavement Center of South Texas. As I transition into this next chapter of my life, I cannot help but reminisce on the incredible work CBCST has accomplished.

It has been an honor to work alongside such empathetic, generous colleagues during my tenure with the Center. Throughout my years here at CBCST, we have touched the hearts of so many people across South Texas. With the launches of the Center in the Rio Grande Valley and satellite offices in Floresville, and most recently Uvalde, we have been able to connect with numerous children, families, and community members as they navigate the complexities of grief.

I wanted to take time to thank our Board of Directors, Advisory Board, and Friends of the Center for all the amazing work they have put into filling our space with hope and love. Through their leadership and kindness, CBCST has been able to flourish, both in the community and internally. We cannot accomplish our mission without the immense support shown by our different boards and various community members.

As I close out my time as CEO, I look back on all of the great work we have been able to help families achieve as they carry the heavy burden of grief. The commitment to being a shining light in the lives of those who are enduring their grief journey has touched my heart beyond words. I want to thank my colleagues, staff, peers, and family for being a rock in my career. Thank you to CBCST for 11 wonderful years! I look forward to seeing the continual growth of this incredible organization.

Sincerely,

Marian



Dear South Texas Community,

It is with immense joy that I write to you as the new Chief Executive Officer of the Children's Bereavement Center of South Texas! Having been a former client, I hold a profound connection to this organization and the invaluable services we provide to those who have experienced unimaginable loss. Stepping into this role, I am filled with excitement and a deep commitment to furthering the mission and growth of CBCST.

I am incredibly grateful to the Board of Directors, Advisory Board, and Friends of the Center for entrusting me with the responsibilities of CEO. I also wish to extend my heartfelt thanks to Marian for her exceptional leadership over the past decade, laying a strong foundation for the Center's future. She truly leaves shoes no one could fill!

As we embark on this new chapter in the Center's history, I am honored to collaborate with our incredible teams in both San Antonio and Uvalde. The coming years promise to bring tremendous growth and change for Center, and I am ready to embrace any challenges that lie ahead. Our mission to provide no-cost grief counseling and peer support group services remains steadfast.

We want every grieving child in our community to have access to compassionate and competent grief support and we will work every single day toward that end. Thank you to each one of you for supporting our work through the years. We are so grateful for your partnership, advocacy, and generosity. So many hearts have been healed because of your commitment and support of our mission. Together, we can ensure that no child will walk the painful journey of grief alone.

Sincerely,

Kristina
Kristina



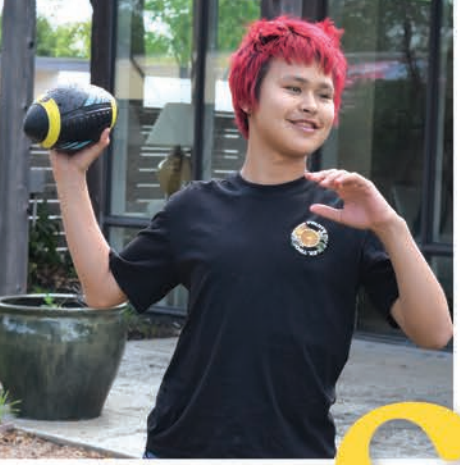

Peer support GROUPS

Peer Support Group Visits:

4,675

Peer support groups offer children a profound sense of belonging and validation as they connect with others who understand their experiences of loss. These groups provide a safe space for children to openly share their stories, listen to others, and find solace in knowing they are not alone in their grief. Combining these therapeutic approaches gives children a comprehensive support system that empowers them to navigate their healing journey with compassion and strength, fostering resilience.



individual COUNSELING

Individual counseling is essential for assisting grieving children in managing the deep loss of a loved one. In individual counseling sessions, children are provided with a secure and confidential environment to express their feelings, navigate their grief, and cultivate coping mechanisms customized to their specific circumstances. Our trained clinicians offer personalized guidance and support, building trust and empathy in every session.



Individual Counseling Sessions:

4,074



School-Based programs



Professionals Served Through Staff-Led Trainings:

931

School-Based Program Visits:

2,442

School Districts We Serve

Harlandale ISD • Judson ISD • Northside ISD
San Antonio ISD • South San ISD

Our School-Based program offers vital support to grieving children citywide, recognizing the impact loss can have on their classroom behavior and academic performance. By integrating grief counseling directly into the school environment, children can easily access support that fits seamlessly into their daily routines. This proactive approach recognizes the diverse ways grief can manifest, affecting both behavior and academics. Its aim is to mitigate these challenges, ensuring a child's overall well-being and supporting their educational progress.

Our trained clinicians create a safe and nurturing space for children to express emotions, develop healthy coping strategies, and receive personalized support. Through targeted interventions that address the underlying causes of distress, school-based grief counseling empowers children to navigate their grief journey, promoting emotional healing and academic success despite their adversities.



grief

CAMPS



Our grief camps are a lifeline for children facing the deep loss of a loved one, offering compassionate care throughout the year. Four camps are held annually, including Camp Heroes day camps in March and November at the Center as well as Summer Camp Heroes and Camp Cardinal in July and August. These camps offer tailored support for families based on their specific needs.

Each camp provides diverse activities such as archery, fishing, and sports, encouraging self-expression and healing. Camp Cardinal, specifically designed for families who experienced a loss, allows for collective healing. In these nurturing environments, children freely express emotions, share stories, and connect with peers navigating similar journeys. Guided by trained clinicians and dedicated volunteers, children develop coping skills and deepen their understanding of grief, realizing they are not alone. The impact of grief camps lies the collective ability to inspire resilience, facilitate healing, and empower each other to find hope and joy amidst their grief.



Children & Caregivers Served Through Grief Camps:

634





UVALDE

Individuals Served Through Counseling & Support Groups: **144**

Our work in Uvalde is far from over. Despite the time that has passed, we remain dedicated to supporting this heartbroken community. We continue to offer compassionate care by providing guidance to those navigating the difficult journey of grief. Through counseling, support groups, and outreach programs, we ensure that no one faces their sorrow alone, helping the community heal and find strength in the wake of loss.



Unduplicated *Clients*

Unduplicated clients at the Children's Bereavement Center of South Texas are individual children or caregivers seeking support and counseling for their grief journey, each representing a unique story of loss and pain. Recognizing the significance of every interaction, our dedicated staff tailors their approach to ensure personalized care and a nurturing environment. Through compassionate guidance and therapeutic interventions, these encounters become transformative moments where children and families find comfort, understanding, and the tools to navigate their grief with resilience and hope.

.....
2,921

*Unduplicated Children
& Caregivers in 2023*

.....



LEAVE *a Legacy*



The Children's Bereavement Center of South Texas stands as a pillar of enduring support, dedicated to providing solace and healing to grieving children for many years to come.

Legacy giving through the Children's Bereavement Center of South Texas Foundation offers donors a meaningful opportunity to leave a lasting impact.

The exclusive Monarch Society, comprised of the founding members of the Foundation, exemplifies the impactful generosity and vision that drives this mission forward. By including the Center in your estate planning, you can join this distinguished group in making a difference that transcends generations.

To learn more about how you can contribute to this lasting legacy, we invite you to reach out to our Chief Executive Officer, **Kristina Hernandez** at **210-736-4847**. Together, we can build a future where every child finds hope and healing.

MONARCH
SOCIETY

A LEGACY CIRCLE OF THE CHILDREN'S BEREAVEMENT CENTER



Total Expenses
\$4,985,572

Program Services: 82%

Management & General: 12%

Fundraising: 6%

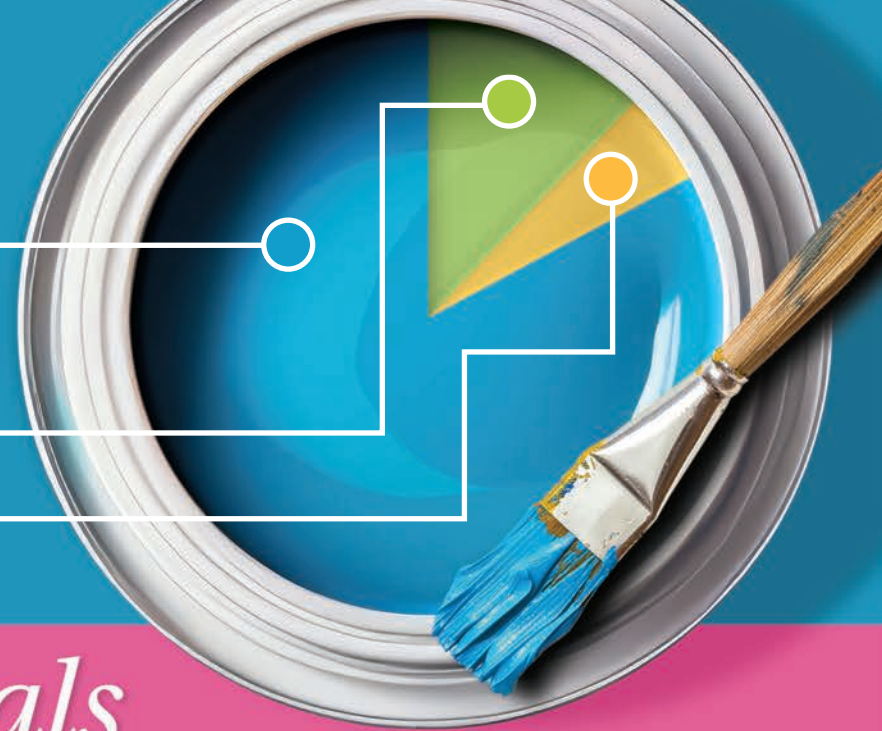

CBCST *financials*

In-Kind Contributions: 5%

Uvalde: 8%

Event Income: 9%

Individual & Corporate Contributions: 18%

Other Income: 18%*

*Investment income and in-kind contributions to the construction of our Center in Uvalde.

Government Grants: 19%

Grants & Foundations: 23%

Total Revenue
\$5,098,909





OUR *amazing* TEAM

Kristina Hernandez, MNM | *Chief Executive Officer*
Marian Sokol, MPH, Ph.D. | *Retired Chief Executive Officer*

Sylvia Montemayor, CPA | *Chief Financial Officer*
Adriana McKinnon, LPC, NCC, LCCA | *Interim Chief Program Officer*

Julia Anderson, M.Ed. | *Special Events Manager & Friends Board Liason*

Polett Coss, Ph.D., LPC | *Program Therapist*

Kayla Davis, LPC | *Internship Coordinator*

Bridget Dupnick | *Receptionist*

Ana Ezeta, LMFT Associate (Supervised by Claire C. Loucka, Ph.D., LMFT-S) | *School-Based Program Therapist*

Brenda Faulkner, LPC-S | *Uvalde Center Director*

Yolanda Flores-Capelo | *Receptionist*

Connie From | *Assistant Director of Operations*

Chloe Galvan, MSB | *Marketing & Communications Manager*

Anita Garcia | *Intake Coordinator*

Marleen Garza, LPC Associate (Supervised by Michelle L. Jacinto, LPC-S) | *School-Based Program Therapist*

Kristy Gonzalez, LPC Associate (Supervised by Catrina Drinning-Davis, LPC-S) | *Intake Coordinator*

Kymberly Gonzalez | *Program Administrator*

Shannon Holliday, LPC | *School-Based Program Therapist*

Lauren Jefferies, LPC | *Program Therapist*

Tami Logsdon, LPC-S | *Grief Education Specialist*

Elizabeth "Liz" Martinez | *Operations Manager - Uvalde*

Sharol Mejia, LPC | *School-Based Program Therapist*

Paola Misteli, LPC | *School-Based Program Therapist*

Diego Montoya, LPC Associate (Supervised by Cecilia Segura-Paz, LPC-S) | *School-Based Program Therapist*

Emily Price, LPC | *Director of Grief Support Services*

Michelle Ramirez, MS, FT | *Community Engagement Manager - Uvalde*

Lizette Salcido, LPC Associate (Supervised by Cecilia Segura-Paz, LPC-S) | *School-Based Program Therapist*

Mario Salgado, LPC | *Program Therapist*

Angelica Santiago, LPC | *Program Therapist - Uvalde*

Ben Sanchez | *Community Engagement Manager*

Keaton Scarff, LPC | *School-Based Program Manager*

Thank You DONORS

4L Oilfield Services, LLC
A.E. Leonard Family Giving Council
Abe Graber Memorial Fund
Mr. and Mrs. Justin Adamson
Mr. and Mrs. Stephen Ahl
Alamo 1
Alamo Heights Dental - a DeKoch Family Practice
Alamo Heights Flag Football, Inc.
Alamo Kiwanis Club Charities, Inc.
Alex and Sally Halff Family Foundation
Mrs. Amanda Alingod
American Bank
Mr. and Mrs. Rex Amini
Amini Family Foundation
Mr. and Mrs. Brian Anderson
Mr. and Mrs. Landon Anderson
Mrs. Margaret Anderson
Aptitude Intelligent Integration
The Arch and Stella Rowan Foundation, Inc.
Argonaut Management Services, Inc.
Arnim Family Foundation
Mr. and Mrs. Fred Bachicha
Mrs. Edward Badouh
Mr. and Mrs. Randy Baetz
Mrs. Courtney Balsam
Baptist Health Foundation of San Antonio
Mr. and Mrs. Frank Beck
Ms. Yvette Benavides
The Benevity Community Impact Fund
The Betty Stieren Kelso Foundation
Mr. and Mrs. Steve Blanchette
Mr. and Mrs. Michael Bolner
Mrs. Patricia Bose
Mr. and Mrs. Denny Bowen
Mr. and Mrs. John Bray
Mr. and Mrs. Dawson Bremer
Britton Orthodontics
Mr. and Mrs. R.E. Brothman III
The Brown Foundation, Inc.
Mr. and Mrs. Charles Brown
Mr. and Mrs. John Brozovich
BSW Architects
Budget Movers
Ms. Jane Burkholder
Mr. Charles Butt
C.H. Guenther & Son, Inc.
Mr. and Mrs. A.H. Cadwallader IV
Mr. and Mrs. Clark Cadwallader

Mrs. Shaunda Campos
Cantu Harden Montoya LLP
Cappy's Inc.
Captrust Community Foundation, Inc.
Dr. Elizabeth Bowhay-Carnes and Ms. Jenny Carnes
Mrs. Sharron Carnes
Mr. and Mrs. Ryan Carroll
Mr. and Mrs. Chase Carroll
Mr. and Mrs. Will Caruth
Mr. Raul Castillo
Cavender Auto Family
Cavender Auto Group - Cavender Cares
CB and Anita Branch Trust
Ms. Dana Chandler
The Charity Ball Association
CharityVest Inc.
Mr. and Mrs. Barry Chasnoff
Mr. Shann Chaudhry
Dr. Brandon Childers
Circle Bar Foundation
City of San Antonio
City of Uvalde
Mr. and Mrs. Frank Clark
CLS Family Foundation
CML Security, LLC
Butler-Cohen
Mr. and Mrs. Jon Coll
Ms. Claire Compton
Mrs. Pam S. Bilbrey and Mr. Joseph Connolly
Mr. and Mrs. Carlos Contreras
Dr. Gillian Cook
Mr. Kent Copeland
Corporate Partners for Racial Equity of SAAF
Courtney Balsam Interior Design
Mr. and Mrs. Thomas Coyle
Dr. and Mrs. Doug Creedon
Mr. and Mrs. Cody Cruthirds
Mr. and Mrs. Drew Cruthirds
Mr. Jose Cruz
Mr. Juan Pablo Cruz
Mrs. Amber Davila
Mr. and Mrs. George Davila
Mrs. Gretchen Davis
The Dawson Family Foundation
Mrs. Kate Cavender Dawson
Ms. Dana Deaton
Mr. Charles Del Toro
Dixie Starnes Wenger Foundation

Mr. and Mrs. James Donnell
Ms. Leighton Donnell
Mr. Preston Douglass
Mrs. Marianne Dowdy
Mr. and Mrs. Alan Dreeben
Dr. Thelma Duffey
Mr. and Mrs. Bobby Dullnig
Mr. and Mrs. Robert Dullnig
Mrs. Molly Dupnick
EGR Communications, LLC
Eliseo's Garage
Elizabeth Huth Coates Charitable Foundation
Encore Bank
EOG Resources
The Episcopal Church of the Holy Spirit
Episcopal Diocese of West Texas
Estate of Debra Eippert Terry
Estate of Laura R. Allbritton
Ms. Beth Eubank
Mr. and Mrs. Barrett Evans
Mr. and Mrs. Richard Evans
Family Service Association of San Antonio, Inc.
Ms. Lucy Ross Farland
Faye L. and William L. Cowden Charitable Foundation
Federal Bar Association - San Antonio Chapter
Ms. Lauren Ferrero
Fidelity Charitable Gift Fund
First State Bank of Uvalde
Mrs. Yuridia Florenson
Dr. Kassia Kubena and Mr. Steven Fontenot
Mr. and Mrs. Keith Fontenot
Mr. and Mrs. Mike Fravel
Ms. Jessica Fredericksen
Dr. Melissa Frei-Jones
Mr. and Mrs. Ed French
Frost - Banking, Investments, Insurance
Frost
Frost Bank Charitable Foundation
Ms. Rose Mary Fry
Mrs. Bill Fugit
Mr. and Mrs. William Galbreath
Mr. and Mrs. Mario Galdos
Genevieve and Ward Orsinger Foundation
Dr. and Mrs. Nick Gerken
Mr. and Mrs. Steve Gilbert
Girls on the Run of Bexar County
Mrs. Kathryn Goertz
Gonzalez Professionals LLC

Mr. and Mrs. Roel Gonzalez
Goodwill San Antonio
Gordon Hartman Family Foundation
Mr. and Mrs. Cy Goudge
Mr. and Mrs. Jim Goudge
Mr. Hugh Graff
Dr. Martha & Mr. Ben Gray
Greater Houston Community Foundation
Greehey Family Foundation
Dr. William Groos
Mr. and Mrs. Scott Gruendler
Mr. and Mrs. Joey Guerrero
The H.E. Butt Foundation
Dr. Elizabeth Hagee
Ms. Mary Hagen
Halff Associates, Inc
Mr. and Mrs. Philip Halliday
The Harvey E. Najim Charitable Foundation
HB Family Foundation
H-E-B Spirit of Giving
H-E-B Tournament of Champions Charitable Trust
Mrs. Lisa Helling
Ms. Lynzee Hill
Mr. and Mrs. Andrew Himoff
Mr. and Mrs. Edward Hodge III
Mr. and Mrs. Ben Holliday
Mr. and Mrs. Justin Holliday
Ms. Julianna Hawn Holt
Mr. Peter John Holt
Homegrown Pediatrics
Mrs. Lori Houston
Mr. Darwin Huartson
Hurley Funeral Home Inc.
Mr. and Mrs. Patrick Hurley
Indian Creek Elementary
InSCO Distributing, Inc.
J. McLaughlin
James Avery Craftsman
Japhet Media
Mrs. Mary Ullmann Japhet
JE Dunn Construction
Jefferson Bank
Mrs. Julia Jessee
John L. Santikos Charitable Foundation of the SAAF
John Newman Family Charitable Fund of the SAAF
Mr. Buddy Johns
Mr. and Mrs. Dane Johnson
Mr. David Jones

Mrs. Lee Ann Jones
Dr. Lillian Jones
Mr. and Mrs. Clifford Jordan Jr.
Mr. and Mrs. Harold Joy
Mrs. Mary Olive Judson
Kanaly Foundation | Mrs. Kourtney Little
Major General Jimmie and Colonel John Keenan
Mr. Chance Kellam
Mr. and Mrs. Tim Kelley
Kelly Wade Jewelers
Mr. and Mrs. John Kerr
Mr. and Mrs. Ed Kershner
Mr. and Mrs. Olimdjon Khalikov
Mr. and Mrs. Hunter Kingman
Ms. Shelia Klein
Dr. and Mrs. Gary Koehl
La Cantera Resort & Spa
Ms. Eliza Ladensohn
Dr. Lila and Mr. Richard LaGrange
Mr. and Mrs. Rich Lange
Langley & Banack, Inc.
Las Aguilas Associates LLC
Mr. and Mrs. Cappy Lawton
Mrs. Charlotte Leddy
Mr. and Mrs. Walter Leddy
Mr. James Limbaugh
Ms. Kristen Linck
Dr. Doris Ling
Mr. and Mrs. Taylor Little
Mr. and Mrs. Lee Lively
Llano Realty Partners
Ms. Sydney Lock
Lone Star Cookers
Mr. and Mrs. Oliver Lopez
Mr. Joseph R. Luedecke
Luna Insurance Agency
Luther King Capital Management
Mr. and Mrs. Alfred Macdaniel
Mr. and Mrs. Clifton Macdaniel
Dr. Jane Madison
Mrs. Tonya Mallory
Market Ridge Dental
The Rev. Dr. Michael K. Marsh & Mrs. Cyndi Marsh
Dr. Nancy Martin
Mr. and Mrs. John Matthews
Mr. and Mrs. David Mauzé
Dr. Amy Maverick
Mrs. Marci Mayes
Mays Family Foundation
Mr. and Mrs. Patrick Mays
Mr. and Mrs. Ryan Mays
Mrs. Margaret McCaleb
McCombs Foundation
Mrs. Claire Cavender McNab
Mrs. Judith McNeel
Mr. and Mrs. Bill McVey
The Meadows Foundation
Mrs. Nelly Mendoza-Labatt
Mr. Daniel Menelly
Dr. Christina Merritt
Methodist Healthcare Ministries of South Texas
Mexi-Modern LLC
Mr. and Mrs. Matthew Michelson

Mrs. Marsha Michelson
Mr. Michael Miller
Mr. and Mrs. Kevin Moore
Mr. and Mrs. Lewis J. Moorman IV
Mr. and Mrs. Zack Moorman
Ms. Meredith K Morrill
Ms. Patricia Morrison
MrBallen Foundation
Mr. and Mrs. Manuel Mungia
Mrs. Margaret Murdock
Mr. and Mrs. William B. Murdock
Myra Stafford Pryor Charitable Trust
National Charity League San Antonio Rose Chapter
National Christian Foundation Austin
Dr. and Mrs. Lane Naugher
The National Basketball Association
Mr. and Mrs. Conrad Netting
The Nordan Trust
Northeast Pediatric Associates, P.A.
NuStar Energy L.P.
NuStar Foundation
Ms. Gloria Nwelué
O Paul Decker Memorial Fund
Oak Hills Foundation
Mr. and Mrs. Don O'Brien
The Odom Family Foundation
Mr. and Mrs. Tobin Olson
O'Reilly Automotive Foundation
Mr. and Mrs. Ross Ormond
Mr. Timothy O'Sullivan
Mrs. Jade Owens
Pacific Mobile Structures, Inc.
Mr. and Mrs. Ryan Pape
Mr. and Mrs. Robert Pariseau
Mr. and Mrs. Stephen Park
Ms. Patricia Gayle Ansley - Cook
Mr. and Mrs. Norman Paul
Pax Financial Group
Paz de Corazon Foundation
Mr. and Mrs. Paul Peace
Penny Lane
Mr. and Mrs. Matt Pepping
Mr. and Mrs. John Petry
The Phyllis and Michael Viola Fund
Mr. and Mrs. Drew Pigg
Pledgeling Foundation
Porter Loring Mortuaries
Ms. Sonia Montero Poyo
Pre-K 4 SA
Primrose Funeral Services Inc.
Mr. and Mrs. Alejandro Pruitt
Mrs. Rebecca Quinonez
Mr. Victor Quiroga
Raba Kistner, Inc
Mr. and Mrs. Bob Raymond
Mr. and Mrs. Jay Rector
Mr. and Mrs. Asher Reilly
Mr. Eric Reyes
Ms. Katie Reynolds
Rick and Kathy Walton Charitable Foundation
Ms. Leah Rios
Ms. Chris Rodriguez
Ms. Christina Rodriguez

Mr. and Mrs. Paul Rohlfs
Mrs. Emily Romero-Ellington
Mr. and Mrs. Andrew Ross
Ms. Molly Roth
Mr. and Mrs. Rollins Rubsamen
Dr. Dawn Rudd
Mr. and Mrs. Charlie Rugh
Mr. and Mrs. Bill Ruhmann
Mr. Chris Rulon
Mr. and Mrs. Garrett Ruple
The RWM Foundation
Ms. Niki Salter
San Antonio Bar Association
Ms. Michele Sandstead
Mr. and Mrs. Bill Saunders
Mr. John Saunders
Mr. and Mrs. Stephen Scanio
Mr. and Mrs. Bryan Schones
Mrs. Sherree Schuetze
SCI/Dignity Memorial
Mr. Brad Parman and Mr. Tim Seeliger
Mrs. Jennifer Tucker Segura
Mr. and Mrs. Joe Segura
Mr. and Mrs. Steven Seidner
Semmes Foundation, Inc
Dr. and Mrs. David Senn
Dr. and Mrs. Harbi Shadfan
Shann M. Chaudhry Attorney at Law PLLC
Ms. Johanna Sharp
Mr. and Mrs. Wesley Shearrer
Dr. Eric Shipp
Silver Eagle Beverages
Mr. and Mrs. Brian Smith
Dr. and Mrs. Paul Smith, Jr.
Mr. and Mrs. Tobin Smith
Mr. and Mrs. Michael Smolka
Mr. and Mrs. Robert Sohn
Ms. Karen Sokol
Southwest Community Foundation
Spears Charitable
Specht's Store
St. Luke's Episcopal Church
St. Luke's Men's Club
St. Philip's Episcopal Church
Star Legacy Foundation
State Farm Insurance Agency
Ms. Peggy Steinle
Mrs. Celia Stokes
Dr. Campbell and Mr. Ryan Sullivan
Mr. and Mrs. Jack Swanson
SWBC PEO
Mr. and Mrs. Johnny Systma
Mr. Bruce Tarpey
Mr. John Teeter
The Teresa Jill Adams Foundation
The Terry & Regina Armstrong Family Charitable Foundation
Texas Associates Insurors
Texas Cavaliers Charitable Foundation
Texas Youth Development Corporation
Mr. and Mrs. David Thomas
TND Family Foundation
Ms. Sherry Tolbert
Tom Fitzsimmons/Willis Foundation

TopBox Solutions
Mrs. Candace Tottenham
Ms. Kathleen Tottenham
Mrs. Lucille Travis
Mr. and Mrs. Rick W. Trefzer
Mr. and Mrs. Mark Trexler
Triton Group at Legacy Mutual Mortgage
Mr. and Mrs. Marty Truss
Mr. and Mrs. Brandon Turner
Mr. and Mrs. Douglas Turner
Mrs. Ruby Turner
TX-OK District of Kiwanis International
Uhl, Fitzsimons, Burton, Wolff, & Rangel, PLLC
United Way of San Antonio and Bexar County
University Health
The USAA Foundation
Uvalde Methodist Women
Valero Benefit For Children
Valero Champions Fore Charity
Valero Energy Foundation
Valero Texas Open
Valutron 2000 LLC
Van Ness Feldman LLP
Mrs. Cecilia Velasquez
Mr. and Mrs. Riley Vanham
Dr. Christine Gear and Dr. Luis Velez
Dr. Karen Waldron
Ms. Vickie Walker
Mr. and Mrs. Anthony Warren
Mrs. Kathryn Gentry Weaver
Mr. and Mrs. Rad Weaver
Mrs. Debra Weems
WellMed Charitable Foundation
Mr. and Mrs. Daniel Westmoreland
Whataburger
Mrs. Tuleta White
Mr. and Mrs. Clifford Whittingstall
Mr. and Mrs. William Wiesner
Mr. Chris Wilburn
Ms. Elizabeth Wilde
Mr. and Mrs. Brandon Williams
Mr. and Mrs. George Williams
Mrs. Jenny Wolff & Family
Mrs. Jess Womack
Mrs. Barbara Wood
Mrs. Mertie Wood
Mr. and Mrs. F. Michael Wood, Jr.
Mr. and Mrs. Mark Woods
Worth Family Foundation
Mr. and Mrs. James Worth
Mr. David Youngblood
Zachry Group

This list includes \$250+ gifts recorded to the best of our knowledge Jan-Dec 2023. Please notify our office if any information is incorrect.



Our Board 2023

Board of Directors

Frances Gonzalez | *Chair*
Lauren Ferrero | *Immediate Past Chair*
Candace Tottenham | *Vice Chair*
Yonnie Blanchette | *Secretary*
Cecilia Velasquez | *Treasurer*
Elizabeth Bowhay-Carnes, MD
Shaunda Campos
Tom Coyle
Cody Cruthirds
Dana Deaton
Mario Galdos
Lisa Helling
Mary Ullmann Japhet
Lillian Jones, MD
Manda Kelley
Scotty Macdaniel
Sonia Montero Poyo
Chris Rulon
Eric Shipp, Ph.D.
Ryan Sullivan
Jenny Trefzer
Manuel "Manny" Villa
Debra Weems

Advisory Board

Jodi & Michael F. Wood, Jr | *Chairs*
Janie & James Worth | *Vice Chairs*
Margaret Berton, Ph.D.
Patricia Bose
Carolyn Brown
Laura Nell & Trace Burton
Sallie & Barry Chasnoff
Linda Fugit
Susan & Bill Galbreath
Ann & Andrew Himoff
Julianna Hawn Holt
Janet & Boxy Hornberger
Susan & John Kerr
Kitty & Rich Lange
Paula Loring
Camille & Clark Mandigo III
Nancy Martin, Ph.D.
John E. Newman, Jr.
Jacqui Peace
Angela & Trey Rabke
Sally & Robert Sohn
Eliza Sonneland
Pam & David Thomas
Barbara Wood
Mertie Wood

Friends Board

Meredith Michelson | *President*
Lyn Akhil
Jennifer Anderson
Ashley Brownlee
Paige Cadwallader
Mary Collis
Jennifer Cooney
Libby Crawford
Emily Cruthirds
Gretchen Cruthirds
Kristi Cruthirds
Abby Davis
Claire Foehrkolb
Ashley Friedman
Courtney Gerken
Kelley Gianis
Katie Griffiths
Ann Guerrero
Adrienne Guido
Kendall Haby
Sara Hanback
Sara Holliday
McQueen Johnson
Jane Jordan
Lindsay Kopplow
Brooke Leddy
Kourtney Little
Scotty Macdaniel
Katie McCall
Caroline McSween
Allison Mills
Kassi Mlcak
Emily Murdock
Paige Naugher
Ale Newton
Shannah Oncken
Lauren Pepping
Whitney Pigg
Zoe Reilly
Eva Reza-Holliday
Cassie Smith
Megan Specht
Ali Stone
Katherine Trimble
Cates Vanham
Elizabeth Vita
Sybil Westmoreland
Amelia Williams
Jordan Williams



Children's Bereavement Center
OF SOUTH TEXAS



Children's Bereavement Center
OF SOUTH TEXAS

Children's Bereavement Center of South Texas

205 W Olmos Dr, San Antonio, TX 78212 • (210) 736-4847 (HUGS)

Children's Bereavement Center of South Texas - Uvalde

319 N. Getty Street, Uvalde, TX 78801 • (830) 333-9833