

A close-up photograph of a pair of hands holding a large, red, heart-shaped sign. The sign has white text on it. In the background, a blurred face of a child is visible.

THANKS TO YOU,  
**HEARTS**  
ARE  
*Healing*



Children's Bereavement Center  
OF SOUTH TEXAS



# GRIEF EDUCATION INSTITUTE

The Grief Education Institute offers healthcare professionals, educators and clergy the opportunity to gain knowledge and skills that will strengthen their ability to assist families in mourning. The Institute's experienced faculty and guest speakers offer an annual series of presentations and workshops covering topics that range from healing through expressive arts to the physiological impact that accompanies complicated grief. In addition to the in-house trainings, the Institute will soon provide distance learning for professionals without access to a bereavement center in their area. CEUs can be provided for all trainings offered by the Center for mental health professionals and clergy.

The Grief Education Institute of the Children's Bereavement Center of South Texas also provides consultation services for other organizations. The Center's staff will work with your organization to incorporate our model of healing through expressive arts and bereavement counseling.

## GRIEF CAMP

At the Children's Bereavement Center of South Texas we believe that every grieving child is on a hero's journey. Their path may begin with pain and loss, but on the journey toward healing they can reclaim memories and laughter and discover the courage within. The Center has the honor of hosting the 'Camp Heroes' grief camp, which is designed for boys and girls, ages 7-12, who have experienced a death within the past two years, but are unable to attend our peer support groups due to various conflicts. In collaboration with Communities in Schools of San Antonio, the Center hosts approximately 16 heroes, twice a year, who attend a three-day, two-night camp experience at our "Home with a Heart," at no cost to their families.

The Camp's heroes have fun while making new friends with peers who have similar loss experiences, restoring a sense of normalcy to each child in a time when they often feel alone. Campers participate in sharing circles and learn healthy coping skills to help with their grief. Campers also engage in recreational and therapeutic activities to help express their feelings through art, journaling, dramatic play, music and drumming. 'Camp Heroes' is dedicated in loving memory of Reid Kelley, a young boy whose spirit and love brightened the lives of everyone he knew. Reid's family and friends have shown true strength and have proven to be true heroes in the lives of grieving children.



The Spirit  
Healing  
Lives  
Here.

*"The Center helps me  
remember my Dad  
and makes me feel happy"*







Of  
ng  
S

l  
ppy."



## KIDS CORPS

The Children's Bereavement Center of South Texas serves as a lead agency, in partnership with the Red Cross, in organizing a group of mental health professionals who will respond in the aftermath of a community disaster. In this grass roots effort, called the 'Kids Corps,' all volunteers are recruited from area non-profits and health related organizations. These volunteers consist of child specialists and mental-health professionals who have volunteered to work in partnership with the already-strong community team in South Texas devoted to disaster preparedness. Their role is specifically to care for the mental health needs of children. Often what is needed most in these situations is not psychotherapy, but professionals who can help communicate with children, keep them calm, and maintain their focus on children's activities despite the chaos around them.

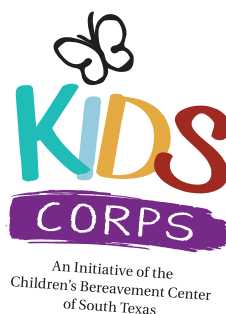

## FAMILY ACTIVITIES

At the Center we believe that each person's journey through grief is unique and therefore deserving of a distinct approach to healing. Staff and volunteers strive not only to help the family understand the depth of their sorrow, but also to help stabilize and preserve family relationships, while coping with the loss of their loved one. From the first day that a child and their family walk through the doors at the Center and hang a photo of their loved one on our memory wall, to the day that they feel safe and confident enough to walk the grief journey without our guidance, they are family. The Center remains in touch with our families throughout the year and hosts several fun family activities for the children. Those photos on our memory walls are just a reminder that we all belong to a larger family, that we are connected, and never alone.



## YOUNG PHILANTHROPISTS

The Center is honored to have many supporters in the community who believe in our work and we owe much of our success to them. In the past few months it seems they are getting younger! Young Philanthropists are taking the initiative and making a difference in their community. We predict the effect will last well into their adult years. Whether their support comes in the form of "Penny Wars," service projects, or donations to the Center in lieu of birthday gifts, philanthropy is important to the health of our community. The vision of a better world begins with our children. Thank you to all of our young donors and those young at heart.



## DONORS

A.E. Leonard Family Giving Council	Ms. Carolyn Bell	Mr. & Mrs. Charles E. Cheever, Jr.	Mr. & Mrs. Brad Duphorne	Ms. Aleida Guerra	Julian G. Lange Family Foundation
Abiding Presence Lutheran Church	Mr. & Mrs. Matthew Bell	Miss Deborah Chesney	Mrs. Linda Dzierzanowski	Ms. Machele Guin	Julian Gold
Academy Sports and Outdoors	Belles & Beaux	Chet Todd Memorial Golf Tournament	Mr. & Mrs. Richard Eastland	Ms. Elizabeth Gulick	Junior League of San Antonio
Adams & Reese, LLP	Drs. Amy & Richard Benedikt	Dr. & Mrs. Darrell Childers	Ms. Alice Eberhardt	Ms. Melynda Gulley	Ms. Kimberly Kacprowicz
Mrs. Leslie Adcock	Mr. Mark Bennett	Mr. & Mrs. Joseph Christo	Mrs. Rebecca Eckelkamp	Mr. & Mrs. Shawn P. Gulley	Mr. & Mrs. Jason Kamiya
AHISD Combined PTO Council	Ms. Suzanne Benton	Mr. & Mrs. Walter Church	Ms. Debbie Eippert	Gunn Family Foundaiton	Kamo Energy, Inc.
Mr. & Mrs. Stephen Ahl	Mr. & Mrs. Michael Bergin	Circle Bar Foundation	Elizabeth Huth Coates Charitable Foundation	Mr. & Mrs. Sean Gunn	Ms. Lynne Kasselmann
Mrs. Dorothy Akeroyd	Ms. Bette Berns	Mr. David Cisarik	Ms. Denise Ellis	Ms. Brenda Haby	Ms. Courtney Keck
Akin Gump Strauss Hauer & Feld, LLP	Mr. Christopher Besette	Cita Jewelry	Mrs. Betty Esquivel	Mrs. Rebecca Hadley	Dr. Susan Keehn
Alamo Heights Optimist Club	Bexar Holdings, LLC	Mr. & Mrs. Frank Clark	Mr. & Mrs. Cris Eugster	Mr. & Mrs. Hunter Hale	Ms. Anna Kehde
Alamo Kiwanis Club Charities, Inc.	Mr. & Mrs. Brett Beyer	Mr. & Mrs. Tom Clark	Mrs. Aggie Eyster	Hanley-Wood	Ms. Carol Keller
Mr. & Mrs. Michael Albert	Biga On The Banks	Ms. Kimberly Clawson	Fair Oaks Country Club	Mr. & Mrs. Charles Hansborough	Ms. Jennifer Kelley
Alex & Sally Halff Family Foundation	Mrs. Pam Bilbey	Mr. & Mrs. Merritt Clements	Ms. Beth Ann Falcon	Mr. & Mrs. Joel Harris	Dr. Margaret Kelley
Ms. Beverly Alexander	Birdies for Charity	Mrs. Susan D. Clifford	Mr. Joe Fasanella	Mr. & Mrs. John A. Hartman	Kendra Scott Designs
Mr. & Mrs. Edwin Allbritton	Mr. Bill Blanton	Clubcorp Charities, Inc.	Mr. & Mrs. Richard Femrite	Ms. Karen Hasty	Mr. & Mrs. Scott Kercheville
Ms. Angela Allen	Ms. Diane Blizzard	Mrs. William Clyborne, Jr.	Dr. & Mrs. Josh Fenoglio	Ms. Allison Hayne	Ms. Audra Kerr
Ms. Cassandra Allen	Mr. Roy Bolado	Coastal Securities, Inc.	Dr. & Mrs. Rich Ferguson	Mr. Ed Haynes	Mr. & Mrs. John C. Kerr
Allstate Insurance	Mr. & Mrs. Michael Bolner	Mr. & Mrs. Chris Cochran	Ms. S. Scout Ferrel	Mr. & Mrs. Steven Hays	Mrs. Nancy F. Kerr
Mr. & Mrs. Craig Althaus	Bolner's Fiesta Products, Inc.	Mr. & Mrs. Mike Coffey	Ms. Tritia Finley	Mr. & Mrs. Marty Heaner	Ms. Amanda Kessler
Mr. & Mrs. Brett M. Alvheim	Mr. & Mrs. Anthony A. Borski	Mr. & Mrs. Richard T. Coiner, IV	First Presbyterian Church	Mr. & Mrs. Jack C. Hebdon, Jr.	Ms. Sharon Marie Keyes
Americus Diamond	Mr. & Mrs. Jerry Bostic	Mr. & Mrs. Jon Coll	Mrs. Mary Beth Fisk	Mr. & Mrs. Don Heep	Keystone School
Mr. & Mrs. Brian Anderson	Boudro's	Mr. Everett Collins	Dr. & Mrs. William Fitch	Ms. Laura Heinrich	Kiddie Park
Ms. Caitlin Anderson	Mr. & Mrs. Harry Bowen	Ms. Anne Connor	Mr. & Mrs. Thomas Fitzsimmons	Mr. & Mrs. Austin Helmle	Mr. & Mrs. March Kimmel
Mr. & Mrs. Jeffrey Anderson	Dr. Stephanie Bowen	Ms. Amy Contreras	Dr. David Fleitas	Ms. Ellen Helweg	King Family Foundation
Mr. & Mrs. Robert Anderson	Ms. Carla Bowles	Mr. & Mrs. Bill Cook	Fleming's Prime Steakhouse	Mr. & Mrs. Peter Hennessey, III	Mrs. Emily King
Andrews Kurth, LLP	Drs. Diane Saphire & Douglas Brackenridge	Mr. & Mrs. Doug Cooper	Ms. Kathryn Flesher	Mr. & Mrs. Toni Hensley	Ms. Jan King
Anonymous	Ms. Danielle Bradford	Cooper's Meat Market	Ms. Paige Flinn	Mr. & Mrs. Alan Hepp	Ms. Keri Kinsey
The Arch and Stella Rowan Foundation, Inc.	Ms. Lynn Bradshaw	Ms. Teresa Corpus	Mr. & Mrs. Shawn Fluitt	Mr. & Mrs. Christian Herff	Kiolbasa Provision Company
Archer Pearl Energy Ltd.	Ms. Kristen Bragg	Mr. & Mrs. Porter Corrigan	Mr. Hayden Flume	Mrs. Peter Herff, III	Mr. Michael Kissing
Mr. & Mrs. Waddy Armstrong	Mrs. Yvette Bray	The Cottage	Ms. Ylva Folin	Heritage Pediatrics, PLLC	Mr. & Mrs. Richard Kleberg, III
Mr. & Mrs. Brian Arriaga	Mr. & Mrs. Curtis Bremer	Faye L. and William L. Cowden Charitable Foundation	Dr. & Mrs. John M. Folks	Ms. Angelica Hernandez	Dr. & Mrs. Gary Koehl
M. Cappi Arriola	Mr. & Mrs. Edward Bright	Cowgirl Enterprises	Mrs. Nicole Folsom	Ms. Pruyin Hildebrand	Miranda Koerner
Ms. Ann G. Ash	Ms. Joyce A. Britt	Mr. & Mrs. Brad Cox	For The Love of Bertie	Ms. Marsha Hillman	Mr. & Mrs. William Koriotoh
Association of Pediatric Hematology and Oncology Nurses	Ms. Sandra Broach	Mrs. Debra Cox	Ms. Jamie Ford	Dr. William Hills	Mr. & Mrs. Alan Krapf
Dr. William Atlas and Dr. Marnie Ross	Mrs. Laura Broderick	Ms. Marie Crabb	Ms. Caroline Forgason	Mr. & Mrs. Andrew Himoff	Ms. Anne Krause
Ms. Wendy Atwell	Mr. & Mrs. R.E. Brotherman, III	Dr. & Mrs. Robert M. Craig	Fourth Financial, LLC	Mr. & Mrs. Tim Hixon	Kronkosky Charitable Foundation
AVNET	Ms. Susan Brotherman	Mrs. Susan A. Crockett	Alison Frey, LPC	Mr. & Mrs. Chris Hodge	Mr. Glen Krueger
Mrs. Lorraine Babcock	Mr. & Mrs. Charles Brown	Ms. Jennifer Crone	Frost Bank	Mr. & Mrs. Edward Hodge, III	Dr. & Mrs. Kenneth Krueger
Mr. & Mrs. Michael Bacon	Mrs. Stella Brown	Drs. Ann & Matthew W. Cross	Mrs. Lucie Frost	Mr. & Mrs. Eric Hoffman	Mr. & Mrs. Barry Kruger
Mr. & Mrs. Edward Badouh	Mr. John Browning	Mr. & Mrs. Michael Cubeta	Ms. Rose Mary Fry	Mr. & Mrs. Justin Holliday	Kuy Creek Enterprises, LLC
Mr. & Mrs. Bertrand Baetz, Jr.	Mr. James Bryan	Mr. & Mrs. John Culp	Mr. & Mrs. Bill Fugit	Mr. & Mrs. Peter M. Holt	La Brasada Foundation
Mr. Jeff Bailey	Ms. Karen Bryant	Fr. Anthony Cummins	Ms. Mary Gallagher	Hornberger Sheehan Fuller & Beiter	La Fonda
Mrs. Sue Bain	Mr. & Mrs. Robert S. Buck	Ms. Anne Davidson	Ms. Mary Galle	Hotel Valencia	La Fonda On Main
Ms. Jessica Baker	Ms. Angela Burke	Mr. & Mrs. Charles Davis	Ms. Melinda Geffert	Ms. Sallie Houston	Mr. & Mrs. Ralph LaBorde
Mr. & Mrs. Wally Baker, Jr.	Mr. & Mrs. John Burton	Mr. Craig Davis	The Genevieve and Ward Orsinger Foundation	Ms. Meredith Howard	Mr. & Mrs. David Ladensohn
Bambino's	Mr. & Mrs. Trace Burton	Mr. Michael Davis	Mr. & Mrs. Michael Gentry	Mr. & Mrs. Alex Huddleston	Jo Michael & Ruth Lamar
Baptist Health System	Mr. Alan Busch	Mrs. Nancy Davis	Mr. & Mrs. Wade Giddens	Dr. & Mrs. Clayton Hudnall	Ms. Christina Lane
Foundation of San Antonio	Cakes By Cathy Young	Mr. & Mrs. Bill Day	Mr. & Mrs. Charles Giesey	Mr. & Mrs. Patrick Hurley, Jr.	Mr. & Mrs. Daniel Lane, Jr.
Ms. Ariana Barbour	Dr. & Mrs. Ronald Calgaard	Mr. & Mrs. Jonathan Dear	Dr. & Mrs. James Gilley	The Impeccable Pig	Mr. Casey Lange
Ms. April Barnes	Dr. Deborah L. Callanan	Mr. & Mrs. Glenn Demers	Girl Scouts of Southwest	Insco Distributing, Inc.	Mr. & Mrs. Richard Lange
Mrs. Elizabeth M. Barnes	Ms. Karen Camp	Mr. & Mrs. Douglas Demino	Texas Troop #251	Mrs. Lauren Itschner	Langley & Banack, Inc.
Mr. & Mrs. James Barrow	Mr. & Mrs. Grover Campbell	Dennis Jewelry Company	Mr. & Mrs. Rob Gish	Mr. & Mrs. Phillip Jacobs	Mr. & Mrs. Steven Large
Mr. Thomas Barrow	Mr. & Mrs. John W. Cantrell	Mrs. Holly K. Denton	Ms. Kathleen Glascock	James Slayden	Mr. & Mrs. Matt Lasswell
Barshop Ollervidez Entertainment	Cappy's	Mr. Brian Deuter	Mr. Jimmy Glodich	Maverick Trust	Law Office of Mark L. Medley
Bartlett Cocke General Contractors	Mrs. Lucia Carter	Mrs. Elizabeth Dewar	Ms. Rachel Goeres	Jefferson Bank	Learning Express
Basil Scaljon Rugs	Ms. Tracy Carter	Ms. Barbara Dielmann	Dr. Katherine Goethe	Ms. Kristin Jehl	Drs. Bill Germer & Cathy Leary
Ms. Kim Batchelor	Mrs. Catherine Case	Ms. Angela Dittmeier	Mr. & Mrs. Charles Goforth	Ms. Ashley Jenne	Mr. John Ledbetter
Ms. Lori Bauml	Mr. & Mrs. Jim Casey	Dominion Country Club	Mr. & Mrs. Gold Tender	Ms. Jennifer Jennings	Mr. & Mrs. Walter Leddy
Baxter Design Group	Mrs. Teresa Castro	Mr. & Mrs. Richard Donoghue, Jr.	Ms. Gold's Gym	Photography	Mrs. Marc Ledet
Mrs. Dana Beal	Mr. & Mrs. Travis Catalani	Ms. Linda Doster	Ms. Melissa Gonzalez	Ms. Shelly C. Jewett	Mr. & Mrs. Marc Ledet
Dr. & Mrs. John S. Beauchamp	Ms. Debra Cathey	Mr. & Mrs. David Dowler	Mrs. Michelle Gonzalez	Ms. Paula Jimenez	Lee Ann Jones Collection
Ms. Haley Beckel	Mr. & Mrs. Edmundo Cavazos	Mr. Ted Doyle	Grape Creek Vineyards	John & Florence Newman Family Foundation	Ms. Rita G. Leech
Mr. & Mrs. William Bedwell	The Cecilia Young Willard Helping Fund	Dr. John F. Huff	The Greehey Family Foundation	The John and Bette Foster Family Trust	Ms. Debra Lehman
Dr. & Mrs. Marvin Belasco	Mr. & Mrs. Joseph Cerroni	Ms. Erin Drawert	Foundation	Mrs. Alece Nicole Johnson	Mr. & Mrs. James (Rick) Lewis
	Mrs. Camille Chamberlain	Ms. Mary Grace Drymala	Mrs. Barbara Green	Ms. Carly Johnson	Dr. Michael Lichtenstein
	Mr. John Chapman	Mr. & Mrs. Donald Duffin	Mr. & Mrs. Michael Gregoire	Mr. Gregg Jones	Lil Bit's Photography
	Mr. & Mrs. Barry Chasnoff	Ms. Dawn Duffy	Ms. Susan Gregoire	Mr. & Mrs. J. Bradley Jones	Lin Marche
	Cheesy Jane's	Mrs. Linda Dullnig	Grey Moss Inn	Mr. & Mrs. Richard H. Jordan	Mr. & Dr. Patrick Lindner
			Dr. & Mrs. William P. Groos	JPMorgan Chase & Co.	Mr. & Mrs. Richard Litton
			Ms. Kristi Gruber	Ms. Alisa Juarez	Mr. & Mrs. David Lloyd
			Gruene Hall		Ms. Elizabeth Lockwood
			Ms. Elizabeth Guard		



Mr. Alvin Loewenberg, Jr.	Mr. & Mrs. William G. Moll	Mrs. Blair B. Perry	San Antonio Museum of Art	Dr. & Mrs. Jim Spickard	Ms. Franchesca Veltan
Mrs. Katie Loftin	Mr. & Mrs. Anders Monsen	Ms. Lynne Perry	San Antonio Pediatric Society	Mr. & Mrs. Eric Spielhagen	M. Cameron Vickrey
Ms. Tami Logsdon	Mrs. Scarlett Moorman	Perry's Restaurants	San Antonio Plastic Surgery Institute	Ms. Lisa Spielhagen	Ms. Linda Vieweg
Mr. & Mrs. Jacob Lopez	Mr. & Mrs. Lewis J. Moorman, IV	Ms. Ashley Person	Mr. Joseph Sanchez	Spurs Sports & Entertainment	Mr. John Villejo
Mr. & Mrs. Leroy Lorenz	Col. & Mrs. Joseph Moran	Mr. & Mrs. John W. Petry	Mr. & Mrs. William Sano	St. Anthony Riverwalk	VITAS Innovative Hospice
Mrs. Paula Loring	Ms. Carolina Morell	Mr. & Mrs. Al Philip	Mrs. Suzette Santiago	St. George Episcopal School, Inc.	Mr. & Mrs. Steve Viteo
Mr. & Mrs. Porter Loring, III	Ms. Melissa Morgan	Ms. Erika Picard	Mrs. Michelle Sasser	St. Luke's Lutheran Health Ministries, Inc.	The Wagmore Pet Resort
Mr. & Mrs. Gregory Lowrimore	Mrs. Judy Morton	Ms. M. Pamela Picard	Mr. & Mrs. Henry Sauer	Mr. & Mrs. Geoffrey Stein	Mr. Edward "Buzz" J. Wagner, Jr.
Mr. & Mrs. Jim Loyd	Mr. & Mrs. Matthew Mosbacher	Pigtails and Crewcuts	Mr. & Mrs. Bill Saunders	Stella & Dot by Christina Welch	Mrs. Brooke Waldrep
Luke and Merle Soules	Mr. Jimmy Moses	Piranha Killer Sushi	Mr. & Mrs. Stephen Scanio	Mr. & Mrs. Scott Stephens	Mr. & Mrs. Dennis Waley
Family Foundation	Ms. Rebeka Mulac	Ms. Kelly Pittman	Mr. & Mrs. William Scanlan, Jr.	Ms. Barbara Stevens	Ms. Elizabeth Blair Walker
Mrs. Kay Lum	Mr. & Mrs. Michael Mullady	Mr. & Mrs. Jim Plummer	Mr. & Mrs. Louis Scantland	Ms. Peggy Stoll	Mrs. Susan Wallace
Luther King Capital Management	Mr. & Mrs. Thomas Munroe	Ms. Georgina Podjenski	Mr. & Mrs. Ron Schappaugh	Dr. & Mrs. Walter Strash	Ms. Shalimar Wallis
Mr. & Mrs. Mike Lutz	Mr. & Mrs. Dennis H. Murphree	Polka Dot Parties	Mr. & Mrs. Gordon Schattenberg	M. Burgin Streetman	Mr. & Mrs. David Warner
Mr. & Mrs. Jed Maebius	My Fit Foods	Ms. Rebecca Pollack	Mr. & Mrs. Lou Schaufele, III	Stumberg Foundation	Mr. John Richard Warren
Mr. David Mainz	Nagle's Gun Shop	Ms. Karla Pollock	Mrs. Angel Schneider	Mr. Mary Pat Stumberg	Wash Tub
Ms. Kay Maize	The Najim Family Foundation	The Pool at Alamo Heights	Mr. & Mrs. Jeff Schnoebelen	Mr. & Mrs. James Sullivan, Jr.	Mr. Douglas Watson
Mr. & Mrs. Peter Mako	Mr. & Mrs. Lanham Napier	The Porter Loring Family	Ms. Kelly Schriever	Sunset Ridge Home and Hardware	Mr. & Mrs. Tim Watt
Mr. & Mrs. Clark Mandigo, III	Ms. Lindsay Nash	Mr. & Mrs. Steven Potter	Mrs. Idah Scott	Super Steam Carpet Cleaning	Mrs. Kelly Weaver
Marcia & Otto Koehler Foundation	Nathalie & Gladys Dalkowitz Charitable Trust	Mrs. Joy Potts	Mr. & Mrs. John Scott	Ms. Cynthia Swann	Ms. Kristin Webber
Mr. & Mrs. Randy Markert	Natural Bridge Wildlife Ranch	Mr. & Mrs. Cameron Powell	Ms. Margaret Scott	Mr. & Mrs. John Tate	William & Kay Weber
Ms. Catherine Markette	Mr. & Mrs. David Navarro	Mrs. Courtney Pryor	Sea World	Mr. & Mrs. Anthony Tatu	Mr. & Mrs. Ronald Weiss
Mrs. Debra Marmor	Neiman Marcus	Ms. Betty Radwin	Mrs. Josephine Seeligson	Mr. John Teeter	Mr. & Mrs. Raymond Welder
Dr. Nancy Martin	Ms. Nicole Nevitt	Mrs. Dorothy Randall	Mrs. Erin Seki	Mr. Ronald G. Tefeller	Ms. Ann Wells
Mrs. Martha Martinez	Mr. & Mrs. John Newell	Mr. & Mrs. Lee Raney	Mr. Jonathan Shane Sellstrom	Mr. & Mrs. Douglas F. Ternan	Ms. Teri Wenck
Mr. & Mrs. Samuel Martinez	Ms. Patricia Nicholson	Mr. & Mrs. Dwyce Ratliff	Dr. & Mrs. Antonio Serna, IV	Terry and Regina Armstrong Family Charitable Foundation	Mr. & Mrs. Ken Wendler
Mariquita Masterson	Ms. Erica Nobles	RBC Capital Markets, LLC	Dr. & Mrs. Harbi Shadfan	Texas Cavaliers Charitable Foundation	Mr. & Mrs. Ty West
Mrs. Tracey Mather	The Nordan Trust	Ms. Velda Readell	Shafer Services	Texas Counseling Association	Mr. & Mrs. Hans White
Ms. Monica Mathewson	Northeast Pediatric Associates, P.A.	Mr. & Mrs. Eric Reblin	Mrs. Michelle Shaffer	Texas Mutual Insurance Company	Mr. & Mrs. Douglas Whitt
Matthews Family Foundation	NuStar Foundation	Mr. & Mrs. Jay Rector	Ms. Kristen Shannon	Mr. & Mrs. Rick Thamm	Ms. Maggi Wilczek
Ms. Allison Mattice	Mrs. Pilar Oates	Mr. & Mrs. Asher Reilly	Mrs. Taryn Sharpe	Mr. & Mrs. Kenneth Thieme	Ms. Elizabeth Wilde
Ms. Tracy Maxwell	Mr. & Mrs. Dan O'Connor	Mrs. Cheryl Remmert	Mr. & Mrs. Rick Shaw	Mr. Ajay Thomas	Mr. & Mrs. George Williams
Ms. Christine Mayer	Mr. & Mrs. Kirk Oden	Mr. & Mrs. John Reynolds	Mr. Robert Shaw	Mr. & Mrs. David Thomas	Mr. Gregory L. Williams
Mr. & Mrs. Geoffrey Mayes	Mr. & Mrs. Jose Odio	Ms. Idalia Reys	Dr. Maureen Sheehan	Mr. & Mrs. John C. Thomas	Mr. & Mrs. James Y. Williams
Mr. & Mrs. Mark Mays	Mr. & Mrs. Brian O'Gorman	Ms. Lindsay Rickel	Mr. & Mrs. Bob Sheldon	Mr. & Mrs. Richard T. Thomas	Ms. Lucy Reid Wilson
Mr. & Mrs. Gary McAlum	Dr. & Mrs. Gerald O'Gorman	Ms. Tashya Riggs	Dr. Corrine L. Sherman	Mr. & Mrs. Kenneth Thieme	Ms. Joanne Winik
McCall, Parkhurst & Horton, LLP	Ms. Sarah Ojeda	Mr. & Mrs. Christopher Roach	Shield Ayres Foundation	Mr. Judith Tor	Winstead PC
Mr. & Mrs. James E. McCann, IV	Mr. & Mrs. Kevin Olivarez	Ms. Margaret Roach	Mr. J. Joseph Shields	Mr. & Mrs. David Thomas	Witte Museum
Ms. Anne L. McClanahan	Ms. Katy Oliver	Mr. & Mrs. Richard Rodriguez	Silver Eagle Distributors	Mr. & Mrs. John C. Thomas	Mrs. Julie Wolle
Ms. Linda McDavitt	Ms. Patrice Oliver	Mr. & Mrs. Rodolfo Rodriguez	Mr. & Mrs. John Simonick	Mr. & Mrs. Blair Thompson	Mrs. Jess Y. Womack, II
Mr. & Mrs. Billy McDonough	Olmos Kiwanis Club	Mr. & Mrs. David M. Rogers	Skin Rejuvenation Clinic	Dr. & Mrs. Todd Tibbetts	Women of AT&T
McDougall Laundry and Cleaners, Inc.	Mr. & Mrs. Tobin Olson	Dr. & Mrs. James H. Rogers, Jr.	Mrs. Richard S. Slocomb	Dr. & Mrs. Ronald Tietz	Women of St. Luke's
Ms. Elizabeth McFarland	Olympia Gymnastics and Cheerleading	Mr. Jerald Rogers	Mr. & Mrs. Clayton Smaistrila	Mr. & Mrs. Trent R. Timberlake	Mr. Barclay Wong
Mr. & Mrs. Jere McGuffee	Mr. & Mrs. David Oppenheimer	Mr. & Mrs. Paul Rohlfis	Smart Barre	Ms. Judith Tor	Mrs. Barbara Wood
Ms. Marcia McKinley	Order Up	Mr. & Mrs. Robert Rork	Mrs. Barbara Smith Warren	Mr. & Mrs. Joe Trauerman	Mr. & Mrs. F. Michael Wood, Jr.
Mr. & Mrs. Gerald W. McLaughlin	Mr. & Mrs. Ross Ormond	Roseheart Angels	Mrs. Harvey P. Smith	Lt. Col. & Mrs. Edward Travis	Woodhouse Day Spa
Mr. & Mrs. Peter McLaughlin	Ms. Martha Osborne	Mr. Jeffrey Rosenbloom	Dr. & Mrs. Lon Smith	Trinity Flowers By Danny Cuellar	Woodridge Elementary PTO
Mr. & Mrs. Mark McLiney	Ms. Amy O'Shea	Ms. Lucy R. Ross	Mr. Mike Smith & Mrs. Marilyn Harrington	Mr. & Mrs. John Troy	Mr. Gary Woods
Ms. Shelly McManus	Mrs. Bonny Osterhage	Mr. John Rouse	Dr. & Mrs. Paul H. Smith, Jr.	Ms. Julia Troy	Ms. Galeana Younger
Mr. & Mrs. Douglas McNeel	Otra Vez Consignment	Dr. Veronica Rouse	Dr. & Mrs. Paxton Smith	True Firm Foundation	Woodson
Mr. & Mrs. Sean McNelis	Pajarito Tree Farm	Ms. Rebecca Rowland	Dr. & Mrs. Reeves Smith	Truist	Mr. & Mrs. James Worth
Mr. & Mrs. Richard McPike	Ms. Noelle Palm	Mr. & Mrs. J.C. Rubiola	Mr. & Mrs. Ryan Smith	Ms. Juanita Tucker	Miss Laura Worth
Mr. & Mrs. Bill McVey	Mr. & Mrs. Joel Palmer	Mr. & Mrs. Rollins Rubsamen, Jr.	Ms. Sharon Smith	Ms. Liz Tullis	Mr. and Mrs. Robert Clinton Worth
Mr. & Mrs. Mark Meador	Paloma Blanca	Ms. Betsy S. Ruckman	Snapdragons Online	Ms. Holly Turner	Ms. Carrie Worthen
Mrs. Orvis Meador, Jr.	Paloma Pachanga	Mr. & Mrs. Curtis Ruder	Mr. & Mrs. Edward C. Snyder, III	Ms. Renee Tynan	Mr. & Mrs. Robert Wray
Medlar's Jewelry	Papa John's Pizza	Mr. & Mrs. Bill Ruhmann	Social Butterfly Photography	Uhl, Fitzsimons, Jewett & Burton, PLLC	Mrs. Edie Wright
Mr. Tyler Mercer	Mr. & Mrs. Joseph Paprskar	Mr. & Mrs. Chris Rulon	Mr. & Mrs. Robert Sohn	United Way of Central Indiana, Inc.	Mr. & Mrs. Jake Wright
Methodist Healthcare Ministries of South Texas	Dr. & Mrs. Paul Park	Ms. Ethel Runion	Mr. & Mrs. Thomas Sokol	United Way of San Antonio and Bexar County	Mrs. Kresta Wright
Mr. Allan Meyne	Ms. Mary Handy Parker	Ruth's Chris Steak House	Ms. Gina Sones	Dr. Mary R. Unzueta-Hernandez	Mr. & Mrs. Richey Wyatt
Mr. & Mrs. David Middleton	Dr. & Mrs. John Parsons	The RWM Foundation	Ms. Mercedes Soto	Ms. Kristen Upton	Ms. Jillian Wysoki
Mr. & Mrs. Rocco Miele	Mr. & Mrs. Alan Patterson	Saint Mary's Hall	Mr. & Mrs. Carlton Soules	The USAA Foundation	Ms. Megan Rice Yager
Ms. Glee Miller	Mr. & Mrs. Paul Peace	Saks Fifth Avenue	South Texas Blood & Tissue Center	Valero Corp Services Co.	Mr. Stephen W. Yndo
Mr. Russell Miller	Ms. Rachel Pedraza	Ms. Kristi Salinas	South Texas Counseling Association	Ms. Christine Varela	Ms. Bertina York
Ms. Tiffany Mills	The Honorable David Peeples	Ms. Dori Salisbury	South Texas Money Management	Mr. James Vasquez	Mr. & Mrs. David Youngquist
Mr. & Mrs. Tommy Mills	Penny Lane	Mrs. Tobortha Samples	South Texas Saddlery	Dr. & Mrs. George J. Vassar	Youth Orchestras of San Antonio
Ms. Caitlin Minarchek	Mrs. Courtney Percy	San Antonio Area Foundation	Mr. & Mrs. Matthew Sperber	Vaughan & Sons, Inc.	Mr. & Mrs. Robert Zachary
Minnie Stevens Piper Foundation	Mr. & Mrs. James Perlitz	San Antonio Children's Museum	Dr. Catherine Spezia	Ms. Patricia Vela	Zachry Industrial, Inc.
Ms. Lisa Moffett	Ms. Jacki Perples	San Antonio Dental Associates		Ms. Rebecca Velazquez	Mr. & Mrs. Josh Zeller
	Ms. Tricia Perrine				Mr. & Mrs. Gary Grieve & Kathy Zeltmann
					Mr. & Mrs. Frank Zoch
					Mrs. Marion Zoch

# FINANCIALS

## STATEMENT OF FINANCIAL POSITION

For the year ending December 31, 2013

### ASSETS

CASH AND CASH EQUIVALENTS: . . . . .	\$ 1,636,519
GRANTS AND PLEDGES RECEIVABLE. . . . .	99,910
PREPAID EXPENSES . . . . .	31,367
PROPERTY AND EQUIPMENT, NET . . . . .	2,148,345
<b>TOTAL ASSETS . . . . .</b>	<b>\$ 3,916,141</b>

### LIABILITIES AND NET ASSETS

#### LIABILITIES

ACCOUNTS PAYABLE . . . . .	\$ 8,977
ACCRUED EXPENSES . . . . .	33,317
DEFERRED INCOME . . . . .	45,167
<b>TOTAL LIABILITIES . . . . .</b>	<b>\$ 87,461</b>

#### NET ASSETS

<b>UNRESTRICTED</b>	
UNDESIGNATED . . . . .	\$ 1,037,648
BOARD DESIGNATED: FUTURE OPERATIONS . . . . .	500,000
BOARD DESIGNATED: INVESTMENT IN FIXED ASSETS . . . . .	2,148,345
<b>TOTAL UNRESTRICTED. . . . .</b>	<b>\$ 3,685,993</b>
TEMPORARILY RESTRICTED . . . . .	142,687
<b>TOTAL NET ASSETS . . . . .</b>	<b>\$ 3,828,680</b>
<b>TOTAL LIABILITIES AND NET ASSETS . . . . .</b>	<b>\$ 3,916,141</b>

## 2013 PROGRAM SERVICE NUMBERS

### PEER SUPPORT PROGRAMS

TOTAL NUMBER OF YOUTH SERVED:  
**486 individuals served**  
(6,916.8 UNITS OF SERVICE)\*

TOTAL NUMBER OF ADULT CAREGIVERS SERVED:  
**369 individuals served**  
(4,759.2 UNITS OF SERVICE)\*

### INDIVIDUAL & FAMILY COUNSELING PROGRAMS

TOTAL NUMBER OF YOUTH SERVED:  
**142 individuals served**  
(606 UNITS OF SERVICE)\*

TOTAL NUMBER OF CAREGIVERS SERVED:  
**41 individuals served**  
(177.6 UNITS OF SERVICE)\*

### FAMILY ASSESSMENTS

TOTAL NUMBER OF YOUTH SERVED:  
**472 individuals served**  
(1105.2 UNITS OF SERVICE)\*

TOTAL NUMBER OF CAREGIVERS SERVED:  
**437 individuals served**  
(860.4 UNITS OF SERVICE)\*

### FAMILY WORKSHOPS

**195 individuals served**  
(380 UNITS OF SERVICE)\*

### PHONE CONSULTATION SERVICE

**555 individuals served**  
(138.75 UNITS OF SERVICE)\*

### COMMUNITY OUTREACH SERVICES

TRAINING, EDUCATION AND OUTREACH:  
**5,156 individuals served**  
(7,101.75 UNITS OF SERVICE)\*

\* Each unit of service is based on a standard mental health hour of 50 minutes



1,100

VOLUNTEERS  
ASSISTING STAFF



15,000

OVERALL HOURS OF  
SERVICE PROVIDED



\$60,000

IN-KIND COUNSELING  
SERVICE & ADMIN HOURS

**GOAL: 90%** OF PARENTS  
& CHILDREN

93%

Describe the  
program as a safe  
and supportive  
environment to  
express feelings  
and grieve.\*

95%

Report a reduced  
sense of loneliness  
and isolation.\*

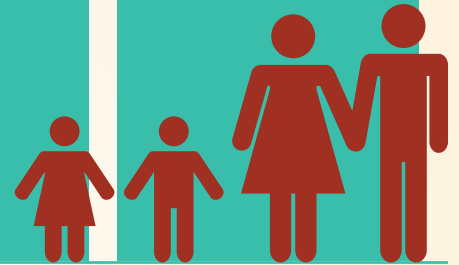

**GOAL: 90%** OF  
CHILDREN

94%

Describe the  
program as  
a safe and  
supportive  
environment  
to express  
feelings and  
grieve.\*

95%

Showed  
behavioral  
improvement  
with reported  
behavioral  
problems.\*

99%

Registered  
satisfaction  
with the  
program.\*



**GOAL: 90%** OF  
CARETAKERS

84%

Reported  
improvement in  
their children's  
mental /  
emotional state.\*

95%

Register satisfaction  
with the program.\*



*\*After attending two semesters, reports that were taken from the children and their families show the above results.*



Children's Bereavement Center  
OF SOUTH TEXAS

# STAFF & VOLUNTEER LEADERSHIP

## OUR LEADERSHIP

The Board of Directors of the Children's Bereavement Center is an independent Board charged with defining the mission and participating in strategic planning to review program priorities, financial standing and goals. Directors ensure financial responsibility by approving the annual budget and ensuring compliance, contracting for an independent audit, and controlling investment and fiscal management policies. In addition, the Center is honored to have an active Advisory Board whose members offer expertise and guidance.

---

## FRIENDS OF THE CHILDREN'S BEREAVEMENT CENTER OF SOUTH TEXAS

The Friends of the CBCST is a membership-based alliance of caring individuals committed to increasing community awareness of the Center and its programs, as well as supporting the charitable and educational mission of the Center. The Friends plan the annual Hearts in Harmony Gala, Sisterhood Soirée, serve as Potluck Partners, and host quarterly fun activities for our children and their families. They are advocates for our grieving children and recruit new "Friends" to support the work of the Center.

---

## OUR VOLUNTEERS

Volunteer recruitment and development is imperative to the success of our agency. The Center offers the peer support group programs at no cost to families; and as a result, we rely heavily on the tireless efforts of our practicum students, interns and community volunteers. They commit more than 15,000 hours annually and make it possible for us to serve more families. Our valued volunteers serve in the following capacities: support group facilitators, greeters, dinner sponsors, event coordinators and special project volunteers.





## 2013 BOARD OF DIRECTORS

Chris Rulon  
*Chairman*

Camille Mandigo  
*Past Chairman*

Bill Day  
*Vice Chairman*

Penny Viteo  
*Secretary*

Ronald Weiss  
*Treasurer*

Elizabeth Archer

Brian Arriaga

Laura Nell Burton

Vanessa Casey

Rose Mary Fry

Linda Fugit

Catherine Haffner

Jennifer Kelley

Nancy Martin

Jacqui Peace

Angela Rabke

Curtis Ruder

Mike Smith

Sally Sohn

Pam Thomas

Buzz Wagner

Ty West

Frank Zoch

NEW IN 2014:

Scott Gruendler

Andrew Himoff

## 2013 ADVISORY BOARD

F. Michael and Jodi Wood  
*Chairmen*

Janie and Jim Worth  
*Vice Chairmen*

Margaret Berton, Ph.D.

Patricia Bose

Carolyn Brown

Sallie and Barry Chasnoff

Mary Beth Fisk

Susan and Bill Galbreath

Julianna Hawn Holt  
and Peter M. Holt

Janet and Boxy Hornberger

Susan and John Kerr

Kitty and Rich Lange

Paula Loring

John E. Newman, Jr.

Laura and Jack Richmond

Eliza Sonneland

Jim Spickard, Ph.D.

Barbara Wood

Mertie and Dale Wood

Amy and Hal Zesch

## 2013 FRIENDS BOARD

\*Sallie Chasnoff  
*President*

Mallory Ahl

Laura Nell Burton

Barbara Cantrell

Katie Case

Vanessa Casey

Susan Childers

Holly Clark

Janice Clyborne

Tammy Cochran

Agnes Eyster

\*Linda Fugit

Christin Gish

Mary Herff

\*Almeda Hodge

\*Kitty Lange

Bonny Osterhage

Day Smith

Mary Lou Vielock

Katharine Welder

\*Janie Worth

*\*Advisors of the Friends  
of the CBCST Board*

## 2013 – 2014 STAFF

\*Marian Sokol, Ph.D., MPH  
*Executive Director*

\*Blair Thompson, MDiv  
*Managing Director*

\*Julia Anderson, M. Ed.  
*Director of Volunteer Services*

\*Laura Cavazos, LPC  
*Licensed Professional Counselor*

\*Tammy Cochran, M. Ed., LPC  
*Outreach Coordinator*

\*Morgan Fenoglio, LPC  
*Licensed Professional Counselor*

Christin Gish  
*Community Relations  
Coordinator*

\*Tami Logsdon, LPC  
*Licensed Professional Counselor*

\*Connie Martinez  
*Data & Operations Assistant*

\*Kerry Menn, LPC-S  
*Licensed Professional Counselor-  
Supervisor  
Program Director*

Michelle Palmer, LPC-S  
*Licensed Professional Counselor-  
Supervisor  
Program Director*

\*Denise Rizzo  
*Development Director*

\*Maria Rodriguez  
*Customer Services Specialist*

\*Patricia A. Ruiz, Ph.D  
*Director of External Initiatives*

\*Francesca Velten, CNP  
*Development and  
Marketing Coordinator*

Laura Worth  
*Community Relations Assistant*

*\*Current staff as of publication*

*"Seeing smiles on the faces  
of our children is the  
ultimate reward."*



**Children's Bereavement Center**  
OF SOUTH TEXAS

# PROGRAMS & SERVICES

## COUNSELING SERVICES

Our licensed professional counselors provide individual and family counseling combined with an expressive arts focus for families who have experienced a death or who are anticipating the death of a loved one. The Center's unique approach to therapy helps develop coping strategies for family issues that arise during the grieving process. Clients can choose from a multitude of expressive art modalities in a tranquil and supportive environment to accentuate the healing process.

## SUPPORT PROGRAMS

Our peer support group programs bring together children, teens, and families with similar loss experiences to help normalize feelings, share experiences, and grieve. Peer support group programs are open-ended and are at no cost to families. Each group meets twice per month in our beautiful homelike setting, which provides a safe, nurturing environment conducive to healing. Children engage in therapeutic activities such as dramatic play, art, poetry, journaling, music, meditation, guided imagery, dance/movement, and recreational activities to help process feelings of grief.

## COMMUNITY OUTREACH AND TRAINING

The Center offers community presentations, crisis intervention, and a variety of professional education trainings. Continuing Education Units (CEUs) are available to Social Workers and Licensed Professional Counselors through the Grief Education Institute.

### *Beyond* ILLNESS

For those who have lost a parent to chronic illness.



### *Beyond* SUDDEN DEATH

For those who have experienced the sudden death of a parent.

### *Beyond* VIOLENCE

For those who have experienced the murder of a parent or other family member.

### *Beyond* SELF HURT

For those who have had a parent or sibling die of suicide.

## SIBLING

For those who have experienced the death of a brother or sister, either suddenly or as the result of a chronic illness.

## FAMILY

For those who have experienced the death of a grandparent, extended family member or friend.

## LITTLE HEARTS

For preschoolers who have experienced any type of death loss.

All support groups are facilitated by an exemplary team, made up of five licensed professional counselors and over 1,000 students and volunteers. The teams utilize expressive therapeutic techniques that incorporate art, writing, music and movement, dance, and dramatic play to help process feelings of grief. Our unique approach helps grieving children develop healthy coping skills, while stabilizing and preserving family relationships.

*\*All support groups are for children, teens, and young adults, ages 3-24.*





Children's Bereavement Center  
OF SOUTH TEXAS

205 W. Olmos Drive  
San Antonio, Texas 78212

*phone:* (210) 736-4847

*fax:* (210) 832-8919

[www.cbcst.org](http://www.cbcst.org)